

涙のち晴れ
Namida nochi Hare

作曲 高田 拓人
谷口 宗輔
編曲 鎌谷 宗和

Moderato (♩=76) **Intro.**

Flute
Clarinet in B \flat
Alto Sax.
Tenor Sax.
Baritone Sax.
Horn in F
Trumpet in B \flat
Trombone
Euphonium
Tuba
Timpani
Glockenspiel
Xylophone
Vibraphone
Chimes
Drum Set
Percussion
suspended cymbal
wind chimes
triangle
Electric Guitar
Electric Bass
piano
Vocals
Violin

mf

涙のち晴れ
Namida nochi Hare

The score includes various musical notations such as dynamics (*mp*, *mf*, *f*, *ff*, *ppp*), articulation (*tr*, *tr*), and performance instructions (*cresc.*, *dim*, *ppp*). The score also includes a list of chords for the guitar and bass parts: B^b, C_m7, C_m9, F, B^b, A_{dim}, D7, B^b7/A^b, G7, E^b, G7, E^b/C, and F.

涙のち晴れ
Namida nochi Hare

涙のち晴れ
Namida nochi Hare

41 45 48

Fl.

B^b Cl.

A. Sx.

T. Sx.

B. Sx.

Hn.

B^b Tpt.

Tbn.

Euph.

Tuba

41 45 48

Timp.

Glk.

Xyl.

Vib.

Chm.

41 45 48

D. S.

Perc.
sus cym
w chimes
triangle

41 45 48

E.Gtr.

E.B.

41 45 48

piano

41 45 48

Vox.

41 45 48

Vln.

Gm7 B^b/F E^b B^b/D Cm7 D7 Gm7 G7/F[#] 45 B^b/F C7 Gm7/D Cm7 B^bΔ7/D E^b6 E^bm6 48

Gm7 B^b/F E^b B^b/D Cm7 D7 Gm7 G7/F[#] B^b/F C7 Gm7/D Cm7 B^b/D E^b6 E^bm6 48

涙のち晴れ
Namida nochi Hare

涙のち晴れ
Namida nochi Hare

57 58

Fl.

B^b Cl.

A. Sx.

T. Sx.

B. Sx.

Hn.

B^b Tpt.

Tbn.

Euph.

Tuba

Timp.

Glk.

Xyl.

Vib.

Chm.

D. S.

Perc.
sus cym
w chimes
triangle

E.Gtr.

E.B.

piano

Vox.

Vln.

57 58

57 58

B^b B^b B^b F/A Gm7 B^b/F E^b B^b/D Cm7 F B^b F/A Gm7 B^b/F

57 58 B^b F/A Gm7 B^b/F E^b B^b/D Cm7 F B^b F/A Gm7 B^b/F

涙のち晴れ
Namida nochi Hare

涙のち晴れ
Namida nochi Hare

81 82 83 86 88

Fl.

B^b Cl.

A. Sx.

T. Sx.

B. Sx.

Hn.

B^b Tpt.

Tbn.

Euph.

Tuba

81 82 83 86 87 88

Timp.

Glk.

Xyl.

Vib.

Chm.

81 82 83 86 87 88

D. S.

Perc.
sus cym
w chimes
triangle

81 82 83 86 87 88

E.Gtr.

E.B.

81 82 83 86 87 88

piano

Vox.

Vln.

81 82 83 86 87 88

Gm7 Dm7 E^b B^b/D Cm7 F B^b Adim D7 Gm7 G^bm7 Fm7 B^b E^b B^b E^b B^b E^b B^b

Gm7 Dm7 E^b B^b/D Cm7 F B^b Adim D7 Gm7 G^bm7 Fm7 B^b E^b B^b E^b B^b

涙のち晴れ
Namida nochi Hare

This musical score is for the piece "Namida nochi Hare" (涙のち晴れ). It is arranged for a large ensemble and includes the following parts:

- Clarinet (Cl.):** Bass Clarinet (B^b Cl.) and Alto Saxophone (A. Sx.), Tenor Saxophone (T. Sx.), and Baritone Saxophone (B. Sx.) parts.
- Horn (Hn.):** Horn, Trombone (Tbn.), Euphonium (Euph.), and Tuba parts.
- Drum and Percussion:** Timpani (Timp.), Gong (Glk.), Xylophone (Xyl.), Vibraphone (Vib.), and Chimes (Chm.).
- Drum Set (D. S.):** Drum set and Percussion (Perc.) including cymbals and a triangle.
- Electric Bass (E. B.):** Electric bass line.
- Vocal (Vox.):** Vocal line.
- Violin (Vln.):** Violin part.

Flute

涙のち晴れ
Namida nochi Hare

作曲 高田 拓人
谷口 宗輔
編曲 鎌谷 宗和

Moderato (♩=76)

1 **Intro.** 2 *tr* 3 4 5

6 7 8 9 10 *mp*

11 13 14 15 16 *f*

17 18 19 20 21 *rit.*

22 23 24 **A** *a tempo* 25 26

27 28 29 30 31

32 33 34 36 37 *solo*

38 39 40 41 42

43 44 45 46 47

涙のち晴れ
Namida nochi Hare

48 **D** 49 50 51 52

53 54 55 56 57

58 **E** 59 60 61 62

solo

63 64 65 66 67

F

68 69 70 71 72

G

73 74 75 76 77

78 79 80 81 82

H

83 84 85 86

88 **Ending** 89 91 92

93 95 96 97

98 99 100 101

Clarinet in B \flat

涙のち晴れ

Namida nochi Hare

作曲 高田 拓人
谷口 宗輔
編曲 鎌谷 宗和

Moderato (♩=76)

Intro.

mf

mp

cresc.

tr

ff

rit.

A *a tempo*

a2

B

a2

C

D

涙のち晴れ
Namida nochi Hare

Section E: The piano part begins with a series of eighth notes, followed by a half note. The guitar part starts with a whole note chord, then a series of eighth notes.

Section F: The piano part continues with eighth notes and a half note. The guitar part features a series of eighth notes and a half note.

Section G: The piano part continues with eighth notes and a half note. The guitar part features a series of eighth notes and a half note.

Section H: The piano part continues with eighth notes and a half note. The guitar part features a series of eighth notes and a half note.

Ending: The piano part concludes with a series of eighth notes and a half note. The guitar part concludes with a series of eighth notes and a half note.

Alto Sax.

涙のち晴れ
Namida nochi Hare

Moderato (♩=76)

作曲 高田 拓人
谷口 宗輔
編曲 鎌谷 宗和

涙のち晴れ
Namida nochi Hare

Tenor Sax.

涙のち晴れ
Namida nochi Hare

作曲 高田 拓人
谷口 宗輔
編曲 鎌谷 宗和

Moderato (♩=76)

Intro.

Baritone Sax.

涙のち晴れ
Namida nochi Hare

作曲 高田 拓人
谷口 宗輔
編曲 鎌谷 宗和

Moderato (♩=76)

Horn in F

涙のち晴れ
Namida nochi Hare

作曲 高田 拓人
谷口 宗輔
編曲 鎌谷 宗和

Moderato (♩=76)

1 **Intro.** 2 3 4

5 6 7 8

9 10 11 14 a2

15 16 17 18

19 20 *rit.* 21

22 23 **A** 24 *a tempo* 31

32 33 36 **B** 38 **C** 44

45 46 47 48

49 **D** 50 51

涙のち晴れ
Namida nochi Hare

52 53 54

55 56 57 59

67 **F** 68 69

70 71 72 **G**

73 74 75

76 77 78

79 80 81 **H**

82 83 84 Δ

85 86 87

88 89 90 **Ending** 91

92 93 94

Trumpet in B \flat

涙のち晴れ
Namida nochi Hare

作曲 高田 拓人
谷口 宗輔
編曲 鎌谷 宗和

Moderato (♩=76)

Intro.

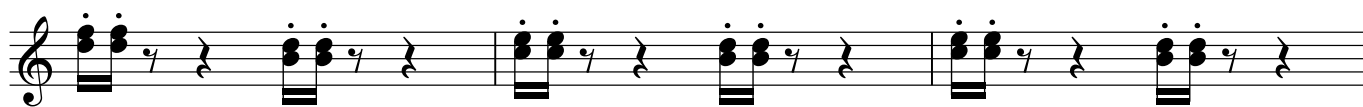
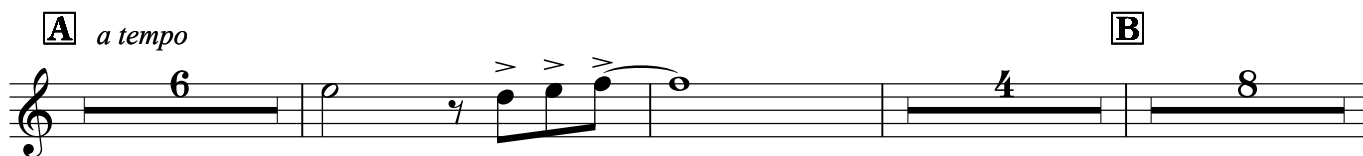
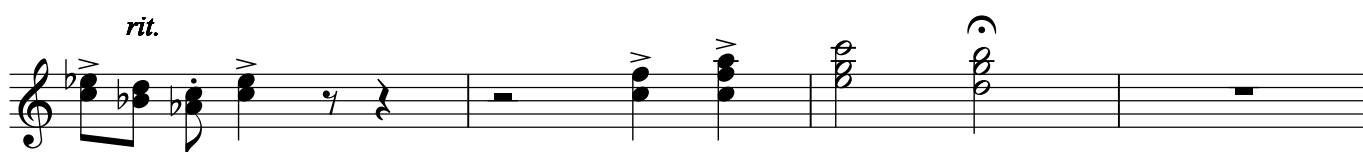
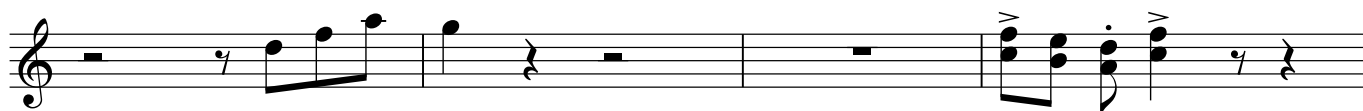

涙のち晴れ
Namida nochi Hare

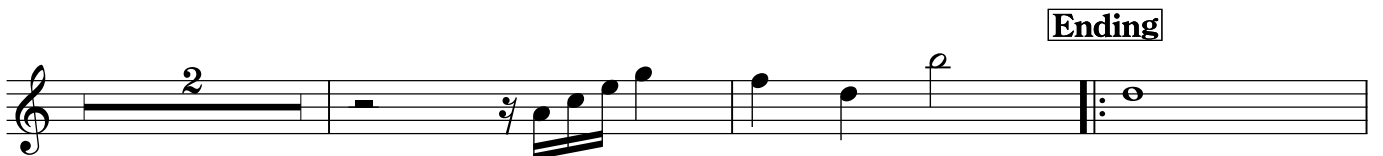
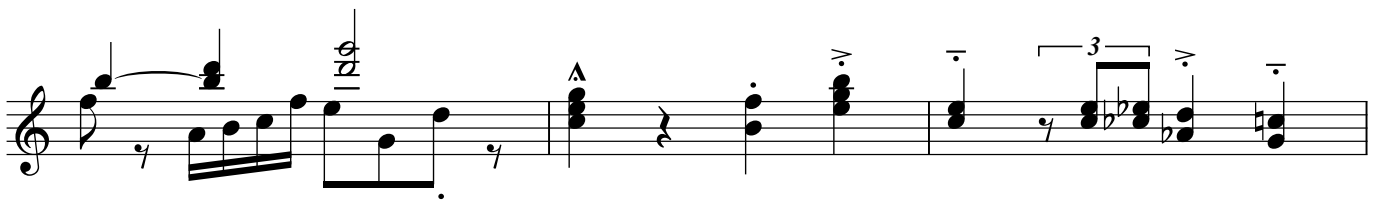
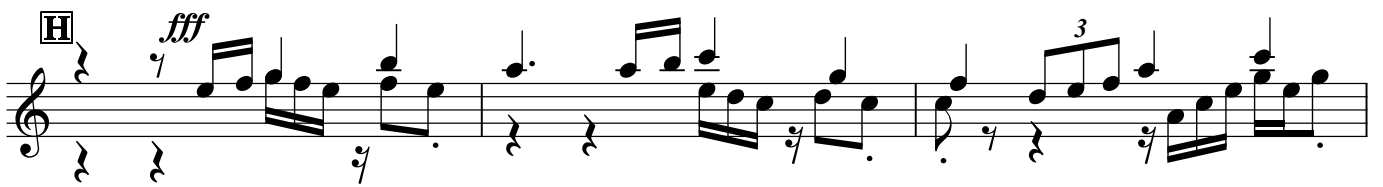
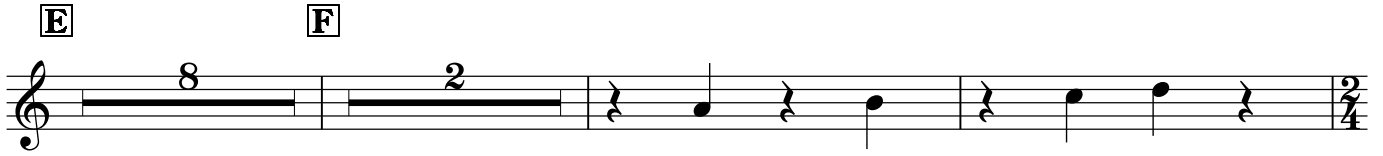

Trombone

涙のち晴れ
Namida nochi Hare

作曲 高田 拓人
谷口 宗輔
編曲 鎌谷 宗和

Moderato (♩=76)

Intro.

mf

mp *mf*

f *f*

rit.

A *a tempo*

B *solo*

C *a2*

Euphonium

涙のち晴れ
Namida nochi Hare

作曲 高田 拓人
谷口 宗輔
編曲 鎌谷 宗和

Moderato (♩=76)

Intro.

mf

f

mp *mf*

rit. **A** *a tempo*

B

C

2/4 4/4

涙のち晴れ
Namida nochi Hare

D

E

F

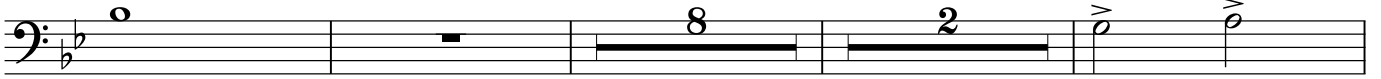

G

H

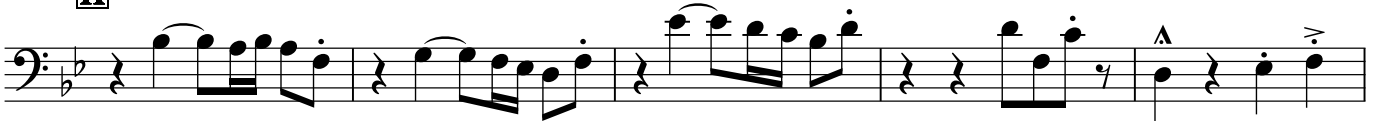

Ending

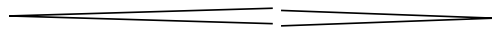
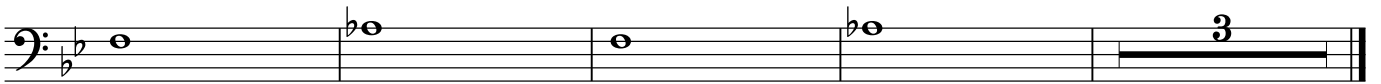
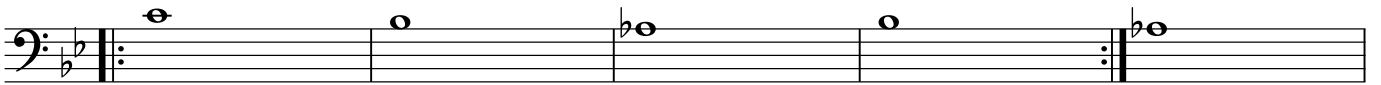

Tuba

涙のち晴れ
Namida nochi Hare

作曲 高田 拓人
谷口 宗輔
編曲 鎌谷 宗和

Moderato (♩=76)

Intro.

mf

mf

f

mf

ff

fp

rit.

A a tempo

>

>

>

3

B

3

C

>

>

涙のち晴れ
Namida nochi Hare

D

E

F

G

H

Ending

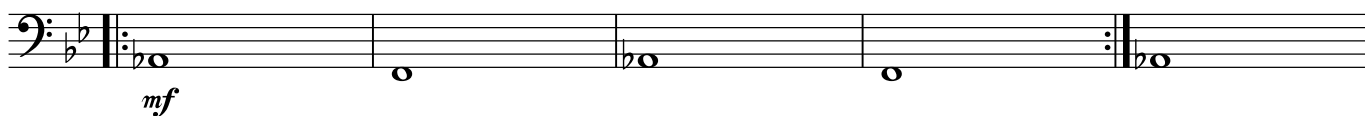

Timpani

涙のち晴れ
Namida nochi Hare

作曲 高田 拓人
谷口 宗輔
編曲 鎌谷 宗和

Moderato (♩=76)

Glockenspiel

涙のち晴れ

Namida nochi Hare

作曲 高田 拓人
谷口 宗輔
編曲 鎌谷 宗和

Moderato (♩=76)

Intro.

A *a tempo*

B

C

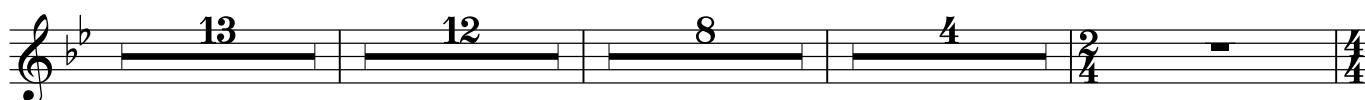

D

E

F

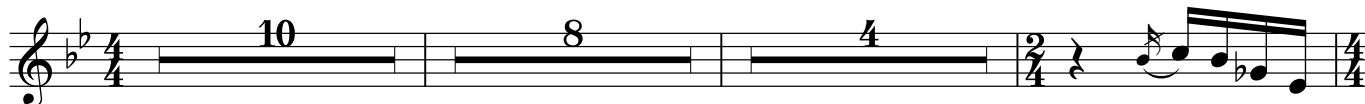

G

H

Ending

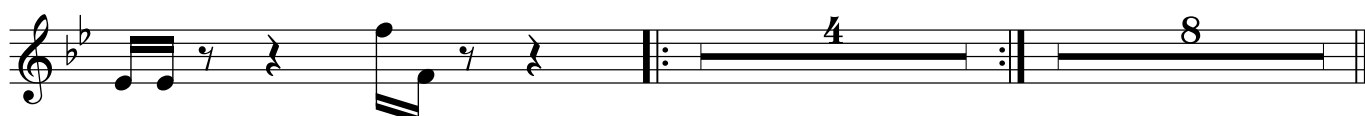

Xylophone

涙のち晴れ
Namida nochi Hare

作曲 高田 拓人
谷口 宗輔
編曲 鎌谷 宗和

Moderato (♩=76)

Vibraphone

涙のち晴れ

Namida nochi Hare

作曲 高田 拓人
谷口 宗輔
編曲 鎌谷 宗和

Moderato (♩=76)

Intro.

A *a tempo*

23 7

B

C

2

D

E

F

10 8 2

G

H

sva 8 10

Ending

4 8

Chimes

涙のち晴れ

Namida nochi Hare

作曲 高田 拓人
谷口 宗輔
編曲 鎌谷 宗和

Moderato (♩=76)

Intro.

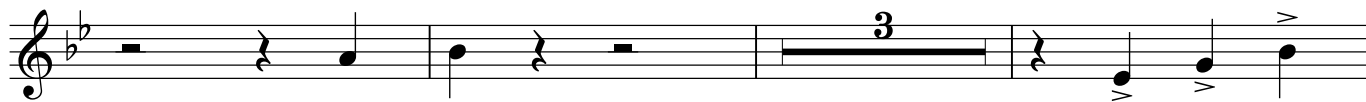
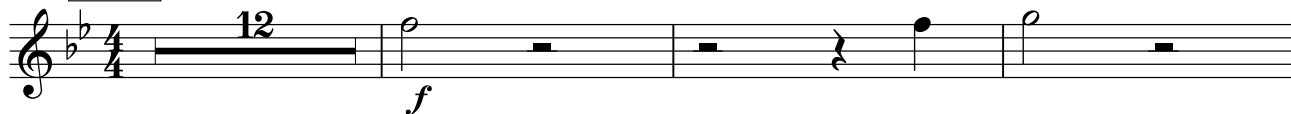

A a tempo

B

C

D

E

F

G

H

Ending

Drum Set

涙のち晴れ

Namida nochi Hare

作曲 高田 拓人

谷口 宗輔

編曲 鎌谷 宗和

Moderato (♩=76)

1 **Intro.** 11 12 13 14

15 16 17 18 22

23 **A** *a tempo* 24 25 26 27

28 29 30 31 36 **B**

39 40 41 42 43

C 44 45 46 47 48

D 49 50 51 52

53 54 55 56 3

涙のち晴れ
Namida nochi Hare

E

57 58 59 60 61 62

63 64 65 66

F
67 68 69 70 71

G
72 73 74 75

76 77 78 79

H
80 81 82 83

84 85 86 87

Ending

88 89 90 91

92 93 94 95

96 97 98

Percussion

涙のち晴れ

Namida nochi Hare

suspended cymbal
wind chimes
triangle

作曲 高田 拓人
谷口 宗輔
編曲 鎌谷 宗和

Moderato (♩=76)

1 **Intro.** 12 13 14

suspended wind chimes triangle

mp *f* *mp*

15 16 17 18

f *mp* *f*

22 23 24 **A** *a tempo* 25 26

27 28 29 30 31

B 36 **C** 44 48 **D** 49 **E** 59

67 **F** 71 **G** 72 79 **H** 80

81 82 83 84 87

Ending 88 89 90 94

Electric Guitar

涙のち晴れ

Namida nochi Hare

作曲 高田 拓人

谷口 宗輔

編曲 鎌谷 宗和

Moderato (♩=76)

1 **Intro** B \flat 2 B \flat 3 B \flat 4 B \flat 5 B \flat 9

6 B \flat 7 B9 8 B \flat 9 B \flat 10 Cm7

11 Cm9 12 F 13 B \flat Adim7 D7 14 A \flat dim7 G7 15 E \flat G

16 E \flat /C F7 17 B \flat Adim D7 18 A \flat dim7 G7 19 E \flat 7/C 20 *rit.* F \sharp 7

21 Cm7 22 Cm7/F F 23 **A** *a tempo* 24 B \flat 25 E \flat

26 B \flat 27 E \flat 28 B \flat 29 E \flat 30 B \flat

31 32 33 E \flat 9

34 E \flat 9 35 Cm7 F \sharp F **B** 36 B \flat F/A 37 Gm7 B \flat /F

38 E \flat B \flat /D 39 Cm7 F 40 B \flat F/A 41 Gm7 B \flat /F 42 E \flat B \flat /D

43 Cm7 D7 **C** 44 Gm7 G7/F \sharp 45 B \flat /F C7 Gm7/DCm7 B \flat /D 47 E \flat 6 E \flat m6

2/4

涙のち晴れ
Namida nochi Hare

48 **D** 49 B \flat F/A 50 Gm7 Dm7 51 E \flat B \flat /D 52 Cm7 F

53 B \flat F/A 54 Gm7 B \flat /F 55 E \flat B \flat /D 56 Cm7 F 57 B \flat

58 **E** 59 B \flat F/A 60 Gm7 B \flat /F 61 E \flat B \flat /D 62 Cm7 F

63 B \flat F/A 64 Gm7 B \flat /F 65 E \flat B \flat /D 66 Cm7 D7 **F** 67 Gm7 G7/F \sharp

68 B \flat /F C7 Gm7/D Cm7 B \flat /D 70 E \flat 6 E \flat m6 71  72 **G** B \flat F/A

73 Gm7 Dm7 74 E \flat B \flat /D 75 Cm7 F 76 B \flat F/A 77 Gm7 B \flat /F

78 **H** 79 E \flat B \flat /D Cm7 F 80 B \flat F/A 81 Gm7 Dm7 82 E \flat B \flat /D

83 Cm7 F 84 B \flat Adim D7 85 Gm7 G \flat m7 Fm7 B \flat 86 E \flat B \flat 87 E \flat B \flat

88 **Ending** 89 E \flat B \flat Cm7 F F/C 90 A \flat 91 B \flat 92 A \flat

93 B \flat 94 A \flat 95 B \flat 96 A \flat 97 B \flat

98 A \flat 99 B \flat 100 B \flat 101 B \flat

Electric Bass

涙のち晴れ
Namida nochi Hare

作曲 高田 拓人
谷口 宗輔
編曲 鎌谷 宗和

Moderato (♩=76)

Intro. *rit.* 16

A *a tempo* **B** 12 8

C

D

E **F** 8

G

H

Ending 5

涙のち晴れ
Namida nochi Hare

作曲 高田 拓人
谷口 宗輔
編曲 鎌谷 宗和

Moderato (♩=76)

piano

Intro. B \flat B \flat B \flat *sva*----- B \flat B \flat

6 B \flat *sva*----- B \flat 9 B \flat B \flat

10 Cm7 11 Cm9 12 F 13 B \flat Adim D7 14 B \flat 7/Ab G7

15 Eb G7 16 Eb/C F B \flat Adim D7 Abdim7 G7

19 Eb7/C F#7 *rit.* *sva* Cm Cm7/F F 23

涙のち晴れ
Namida nochi Hare

24 **A** *a tempo* B \flat 25 E \flat B \flat E \flat

28 B \flat E \flat B \flat 31 E \flat 9

32 E \flat 9 33 E \flat 9 34 E \flat 9 35 C \flat 7 F \sharp F

36 **B** B \flat F/A G \flat 7 B \flat /F E \flat B \flat /D C \flat 7 F

40 B \flat F/A G \flat 7 B \flat /F E \flat B \flat /D C \flat 7 D7

44 **C** G \flat 7 G7/F \sharp B \flat /F C7 G \flat 7/D C \flat 7 B \flat /D E \flat 6 E \flat m6

涙のち晴れ
Namida nochi Hare

D

48 49 B \flat F/A 50 Gm7 Dm7 51 E \flat B \flat /D 52 Cm7 F

53 B \flat F/A 54 Gm7 B \flat /F 55 E \flat B \flat /D 56 Cm7 F 57 B \flat 58 B \flat

E

59 B \flat F/A Gm7 B \flat /F E \flat B \flat /D Cm7 F

63 B \flat F/A Gm7 B \flat /F E \flat B \flat /D Cm7 D7

F

67 Gm7 G7/F \sharp B \flat /F C7 Gm7/D Cm7 B \flat /D E \flat 6 E \flat m6

G

71 72 B \flat F/A 73 Gm7 Dm7 74 E \flat B \flat /D 75 Cm7 F

涙のち晴れ
Namida nochi Hare

76 B \flat F/A 77 Gm7 B \flat /F 78 E \flat B \flat /D 79 Cm7 F

H
80 B \flat F/A 81 Gm7 Dm7 82 E \flat B \flat /D 83 Cm7 F

84 B \flat Adim Adim Gm7 $\overset{3}{\curvearrowright}$ Fm7 B \flat 86 E \flat B \flat 87 E \flat B \flat 88 E \flat B \flat 89 Cm7 F F/C

Ending
90 A \flat B \flat A \flat B \flat

94 A \flat B \flat *sva* A \flat B \flat

98 A \flat B \flat B \flat B \flat

Vocals

涙のち晴れ
Namida nochi Hare

作曲 高田 拓人
谷口 宗輔

編曲 鎌谷 宗和

Moderato (♩=76)

Violin

涙のち晴れ
Namida nochi Hare

作曲 高田 拓人
谷口 宗輔
編曲 鎌谷 宗和

Moderato (♩=76)

涙のち晴れ
Namida nochi Hare

51 52 53 54 55

56 57 58 59 60

61 62 63 64 65

66 67 68 69 70

71 72 73 74 75

76 77 80

81 82 83 84 85

86 87 88 89

91 92 93 95

96 97 98 100 101

E

F

G

H

Ending